

Centre-wise Descriptive Statistics of % of Marks 2009

(B. Com. – GHAZIABAD DISTRICT)

College Code	Mean %	S.D.	C.V.	Range (Max.-Min.)	I	II	III	Fail	Total No. of Students
19	49.10	7.41	15.09	68.58-01.75	04.7	73.7	19.0	2.3	946
23	53.19	6.34	11.92	67.17-16.17	13.8	77.6	08.1	0.5	210
24	47.44	7.21	15.20	63.08-10.42	01.8	72.4	23.1	2.7	225
25	50.97	6.33	12.42	63.17-12.08	06.7	81.5	11.1	0.7	135
28	51.92	8.56	16.49	78.50-13.25	16.3	69.2	12.3	2.3	577
30	49.51	6.16	12.44	77.50-38.75	03.9	75.3	20.8	0.0	077
59	46.87	9.68	20.65	60.83-12.92	02.2	60.0	31.1	6.7	045
62	51.05	7.48	14.65	69.58-07.92	08.6	78.1	11.4	1.7	360
134	47.39	8.10	17.09	60.25-12.25	03.7	77.8	14.8	3.7	027

Analysis:- The above table reveals that –

- (i) Max. average % marks are obtained by centre code **23**.
- (ii) Centre code **23** performed better in respect of consistency having min. C.V.
- (iii) The highest percentage is from centre code **28**.
- (iv) The Highest percentage of first division is from centre code **28**.
- (v) Min. fail percentage is from centre code **30**.
- (vi) Statistically best three colleges are centre codes- **23, 28 & 62**.

B.Com. Ghaziabad District

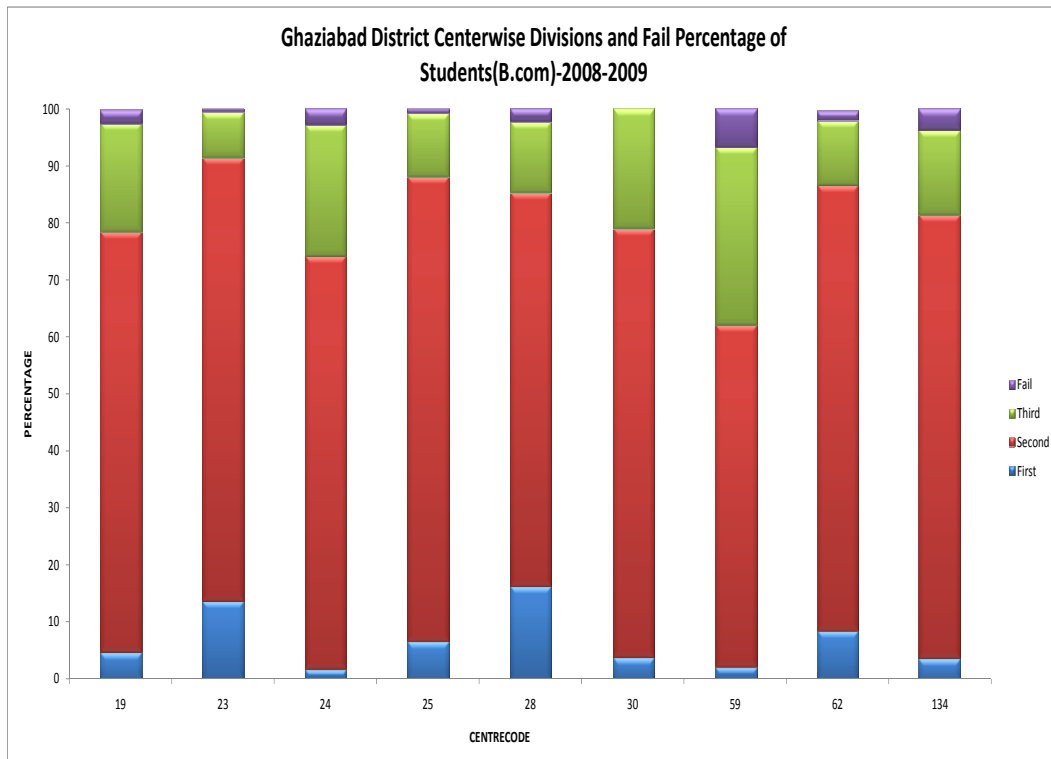
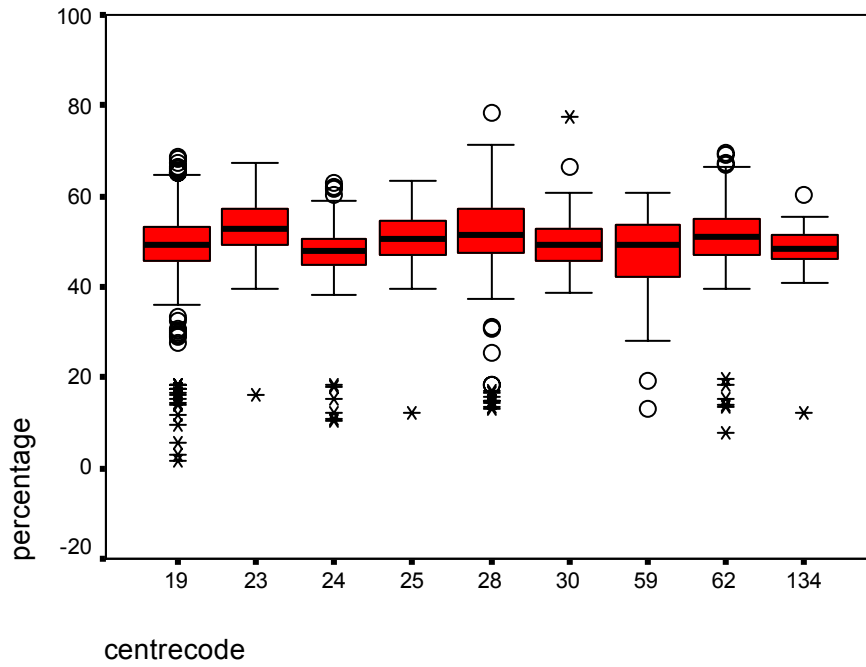

Centre-wise Descriptive Statistics of % of Marks 2009

(B. Com. – MEERUT DISTRICT)

College Code	Mean %	S.D.	C.V.	Range (Max.-Min.)	I	II	III	Fail	Total No. of Students
49	49.83	09.74	19.55	67.92-16.00	12.3	69.7	12.3	04.9	121
52	50.55	08.11	16.04	72.83-01.08	11.7	68.8	17.4	02.0	786
53	49.19	07.07	14.37	64.92-14.50	03.0	73.1	20.9	01.5	066
55	47.99	09.64	20.09	72.25-03.75	06.5	66.7	21.9	04.7	872
56	48.83	08.73	17.88	65.08-03.58	04.5	71.4	20.3	03.8	133
58	54.46	09.90	18.18	71.08-11.67	28.0	64.0	05.3	02.7	075
60	51.47	08.38	16.28	72.17-14.92	14.0	70.2	14.0	01.8	057
70	48.61	11.01	22.65	67.83-16.92	07.5	77.5	05.0	10.0	040
85	45.31	09.91	21.87	66.17-12.17	01.3	62.3	19.5	06.5	069
91	51.65	05.48	10.61	61.00-47.75	20.0	80.0	00.0	00.0	005
98	44.54	09.94	22.32	56.50-14.00	00.0	66.7	23.3	10.0	030

Analysis:- The above table reveals that –

- (i) Max. average % marks are obtained by centre code **58**.
- (ii) Centre code **91** performed better in respect of consistency having min. C.V.
- (iii) The highest percentage is from centre code **52**.
- (iv) The Highest percentage of first division is from centre code **58**.
- (v) Min. fail percentage is from centre code **91**.
- (vi) Statistically best three colleges are centre codes- **58, 60 & 91**.

B.Com. Meerut District

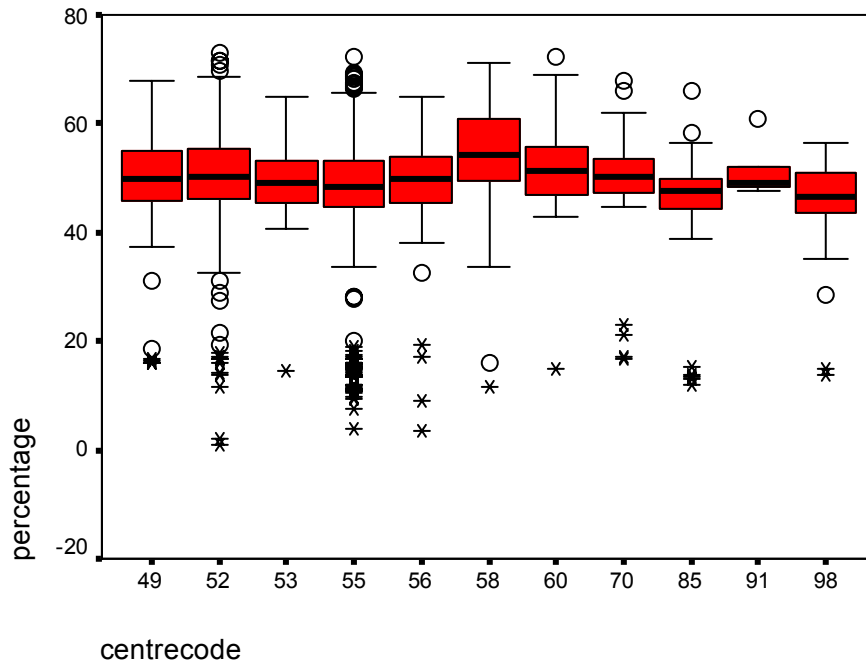

Meerut District Centrewise Divisions and Fail Percentage of Students (B.Com)-2008-2009

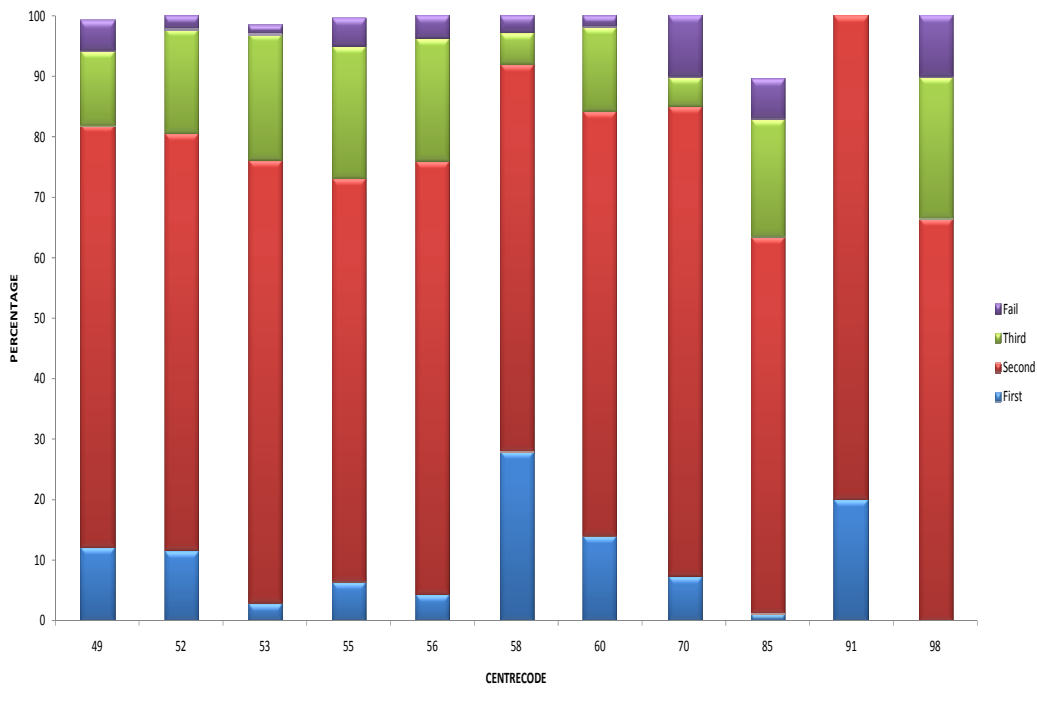

Centre-wise Descriptive Statistics of % of Marks 2009

(B. Com. – MUZAFFARNAGAR DISTRICT)

College Code	Mean %	S.D.	C.V.	Range (Max.-Min.)	I	II	III	Fail	Total No. of Students
16	49.43	08.06	16.30	73.58-09.67	08.1	73.8	16.1	2.0	298
40	52.90	05.44	10.28	64.67-42.25	10.7	82.1	07.1	0.6	056
65	49.83	04.76	09.55	58.92-37.25	00.0	85.0	15.0	0.0	020
67	51.04	04.09	08.01	61.67-44.75	05.6	88.9	05.6	0.0	018
68	53.81	09.19	17.08	74.83-11.75	25.6	63.1	09.2	1.9	240
69	53.09	06.88	12.96	65.50-37.50	18.4	63.3	18.4	0.0	038
71	52.89	07.94	15.01	68.92-30.17	18.4	71.4	04.1	4.1	048
90	48.31	02.52	05.22	51.77-46.42	00.0	100.0	00.0	0.0	003
106	58.12	08.99	15.47	76.50-41.75	42.5	47.5	07.5	0.0	039
115	57.19	05.80	10.14	63.75-47.50	33.3	66.7	00.0	0.0	006
138	52.59	11.27	21.43	70.42-13.75	11.1	83.3	00.0	5.6	018
139	53.22	07.56	14.20	69.67-44.58	12.5	75.0	12.5	0.0	008

Analysis:- The above table reveals that –

- (i) Max. average % marks are obtained by centre code **106**.
- (ii) Centre code **90** performed better in respect of consistency having min. C.V.
- (iii) The highest percentage is from centre code **106**.
- (iv) The Highest percentage of first division is from centre code **106**.
- (v) Min. fail percentage is from centre code **65**.
- (vi) Statistically best five colleges are centre codes- **40, 69, 106, 115 & 139**.

B.Com. Muzaffarnagar District

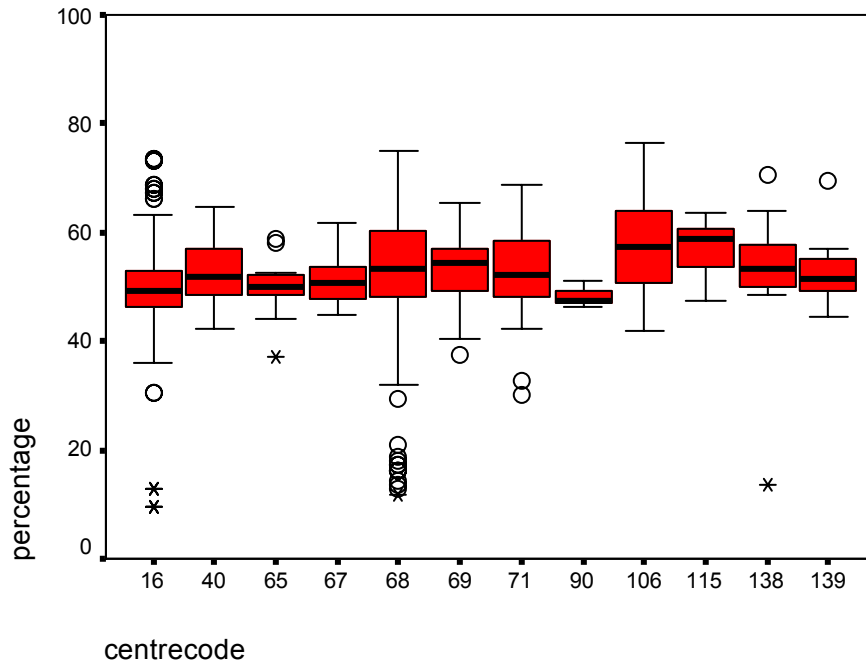

centrecode

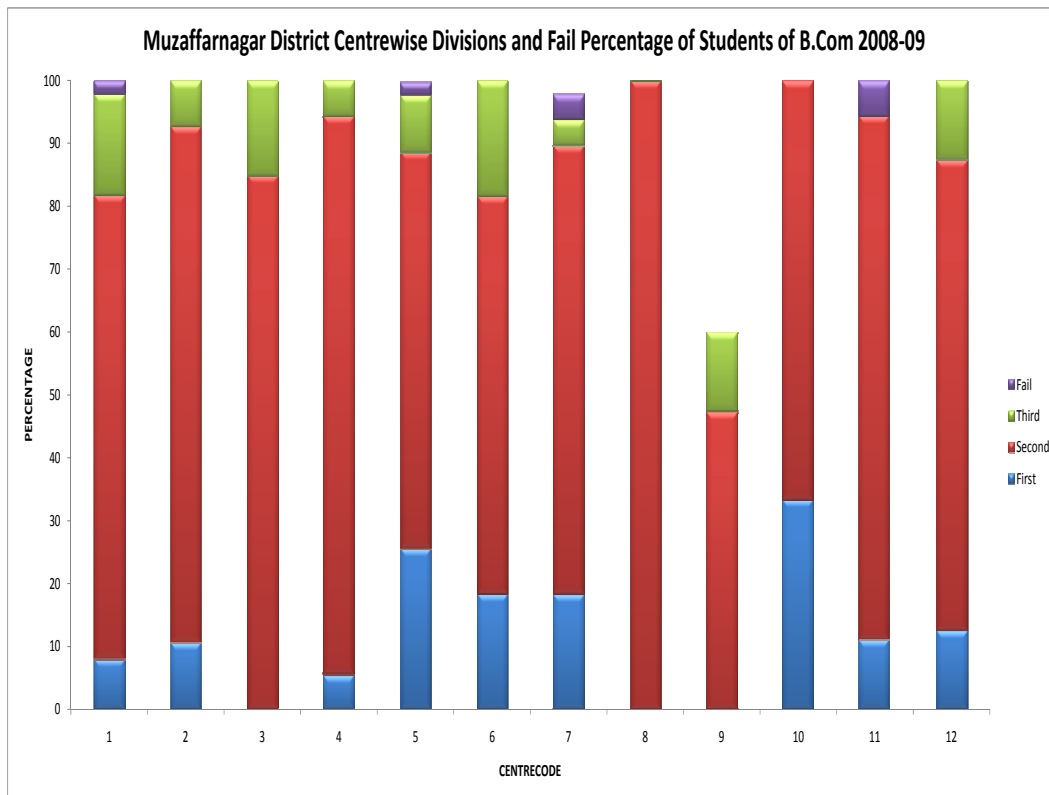

Centre-wise Descriptive Statistics of % of Marks 2009

(B. Com. – SAHARANPUR DISTRICT)

College Code	Mean %	S.D.	C.V.	Range (Max.-Min.)	I	II	III	Fail	Total No. of Students
15	48.93	08.15	16.66	61.42-14.25	06.7	55.6	33.3	2.2	044
78	50.85	08.29	16.30	72.33-15.33	12.5	66.0	20.1	1.4	144
79	52.08	08.64	16.59	72.17-12.42	15.5	55.6	10.3	2.3	521
80	52.02	09.31	17.90	67.92-05.83	16.4	74.0	06.8	2.7	073
84	56.21	12.79	22.75	79.92-15.75	51.6	38.7	00.0	9.7	031
142	50.55	57.19	113.13	64.83-15.00	05.4	89.2	02.7	2.7	037

Analysis:- The above table reveals that –

- (i) Max. average % marks are obtained by centre code **84**.
- (ii) Centre code **78** performed better in respect of consistency having min. C.V.
- (iii) The highest percentage is from centre code **84**.
- (iv) The Highest percentage of first division is from centre code **84**.
- (v) Min. fail percentage is from centre code **84**.
- (vi) Statistically best two colleges are centre codes- **79 & 84**.

B.Com. Saharanpur District

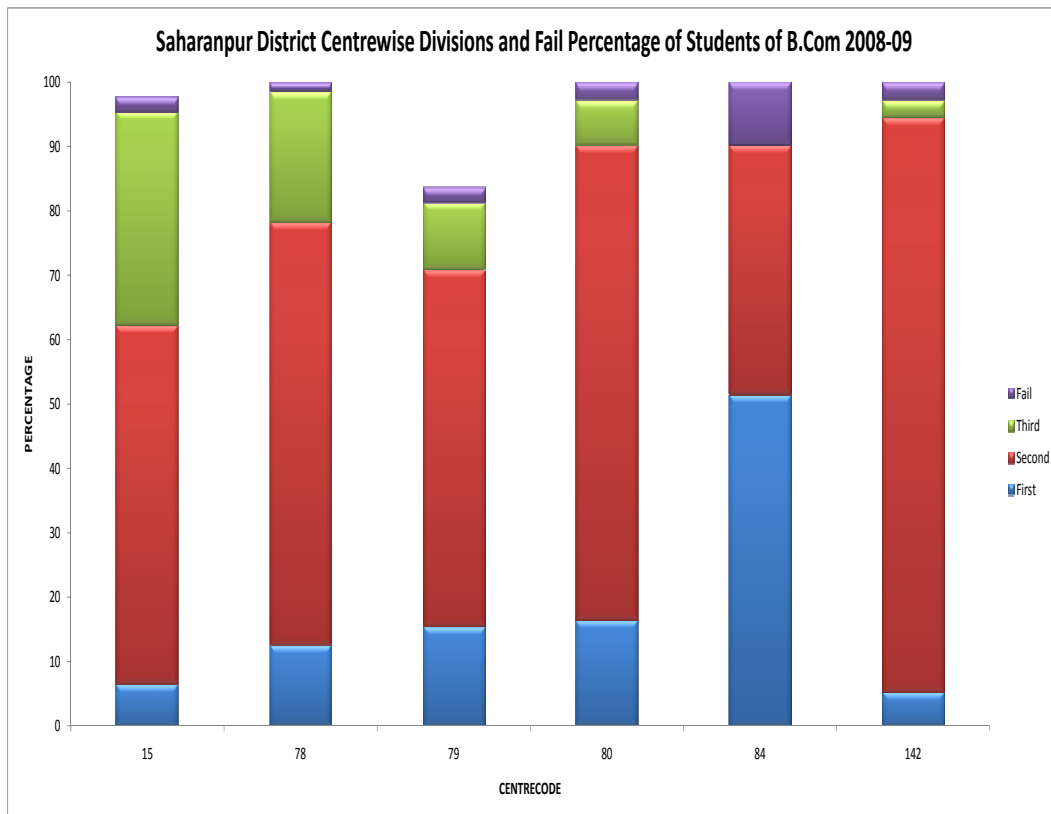
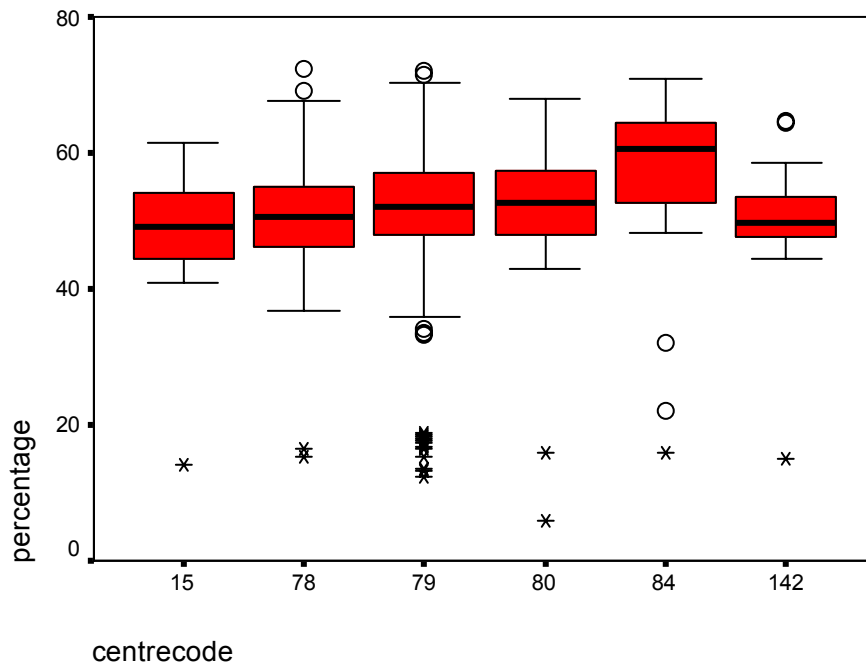

Centre-wise Descriptive Statistics of % of Marks 2009

(B. Com. – GAUTAMBUDH NAGAR DISTRICT)

College Code	Mean %	S.D.	C.V.	Range (Max.-Min.)	I	II	III	Fail	Total No. of Students
38	51.82	6.16	11.89	61.00-42.58	10.0	70.0	20.0	0.0	20
87	47.58	5.94	12.48	58.50-14.42		69.6	29.3	1.1	92
125	42.75	--	--	----	0.0	0.0	100.0	0.0	01

Analysis:- The above table reveals that –

- (i) Max. average % marks are obtained by centre code **38**.
- (ii) Centre code **38** performed better in respect of consistency having min. C.V.
- (iii) The highest percentage is from centre code **38**.
- (iv) The Highest percentage of first division is from centre code **38**.
- (v) Min. fail percentage is from centre code **38**.
- (vi) Statistically best one college is centre code- **38**.

B.Com. Gautam Budh Nagar District

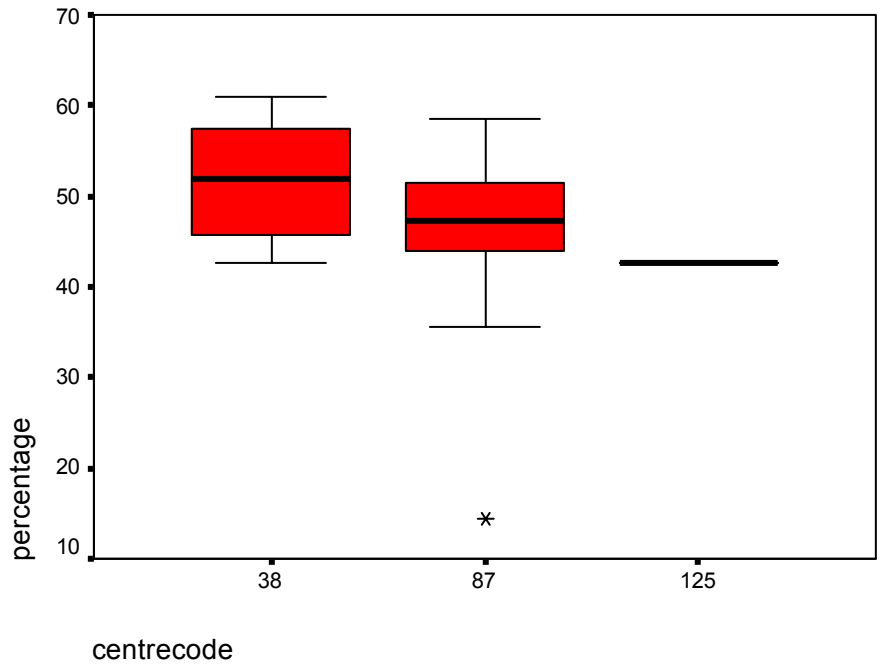

Gautam Budh Nagar District Centerwise Divisions and Fail Percentage of Students (B.Com)-2008-2009

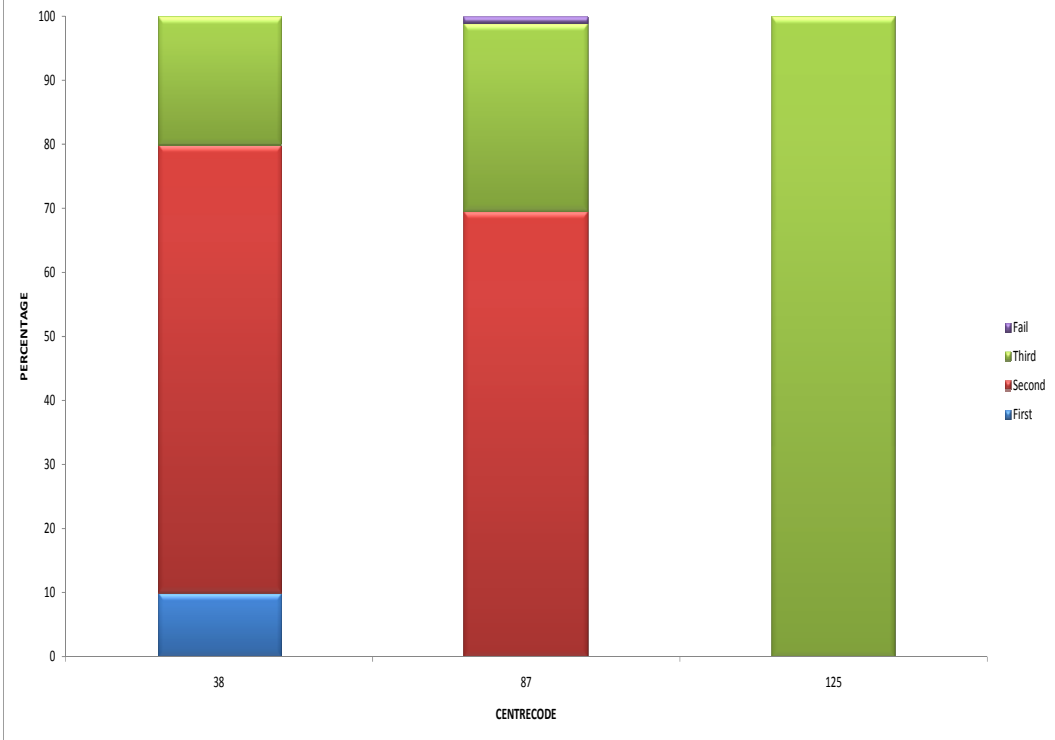

Centre-wise Descriptive Statistics of % of Marks 2009

(B. Com. – BULANDSHAHR DISTRICT)

College Code	Mean %	S.D.	C.V.	Range (Max.-Min.)	I	II	III	Fail	Total No. of Students
01	50.58	07.90	15.62	68.00-17.92	11.6	71.0	14.5	02.9	069
07	52.97	07.56	14.27	74.08-14.67	17.9	69.8	11.5	00.7	452
09	49.68	08.39	16.89	67.50-04.17	06.2	73.8	18.5	01.5	065
12	52.86	08.24	15.59	71.58-18.50	18.1	70.8	09.7	01.4	072
42	50.69	08.83	17.42	69.83-02.42	13.3	69.3	14.7	02.7	225
88	47.70	04.20	08.80	61.83-38.33	03.6	71.4	25.0	00.0	028
93	50.03	07.04	14.07	75.83-14.42	09.1	68.3	21.5	00.5	185
112	55.31	05.88	10.63	63.42-45.67	23.5	76.5	00.0	00.0	017
123	44.82	11.58	25.84	60.83-14.75	06.7	40.0	33.3	13.3	014
137	51.32	05.54	10.79	65.42-33.50	05.1	84.6	10.3	00.0	039

Analysis:- The above table reveals that –

- (i) Max. average % marks are obtained by centre code **112**.
- (ii) Centre code **88** performed better in respect of consistency having min. C.V.
- (iii) The highest percentage is from centre code **93**.
- (iv) The Highest percentage of first division is from centre code **112**.
- (v) Min. fail percentage is from centre code **137**.
- (vi) Statistically best three colleges are centre codes- **07, 12 & 112**.

B.Com. Bulandshahar District

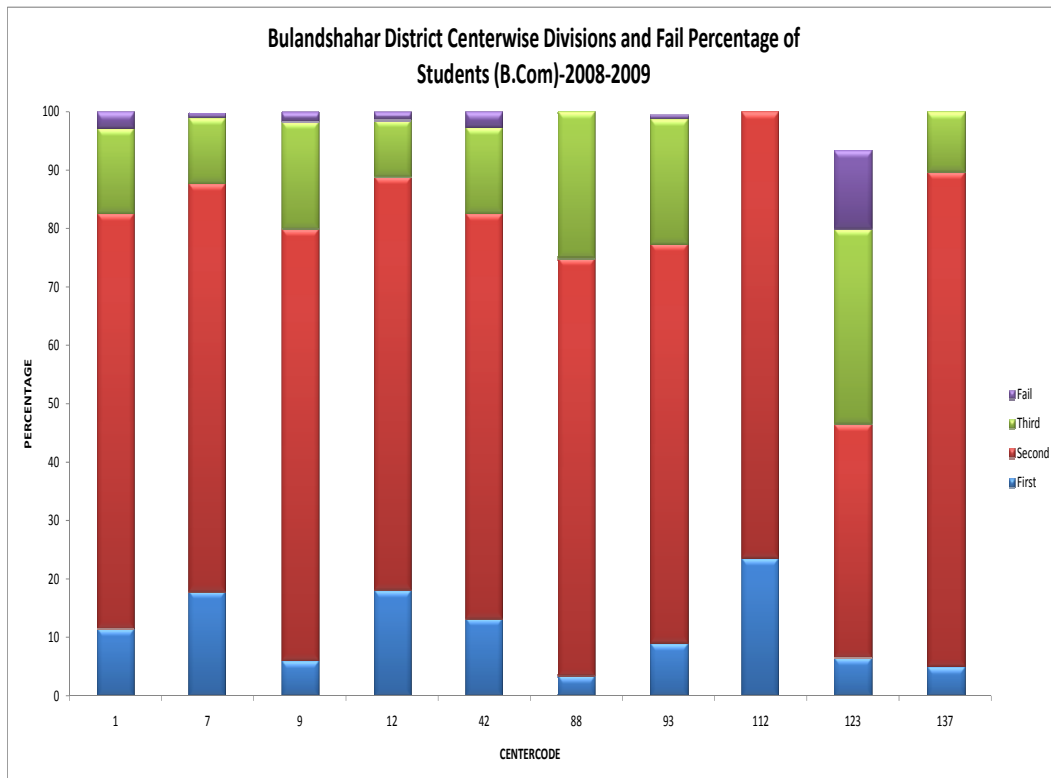
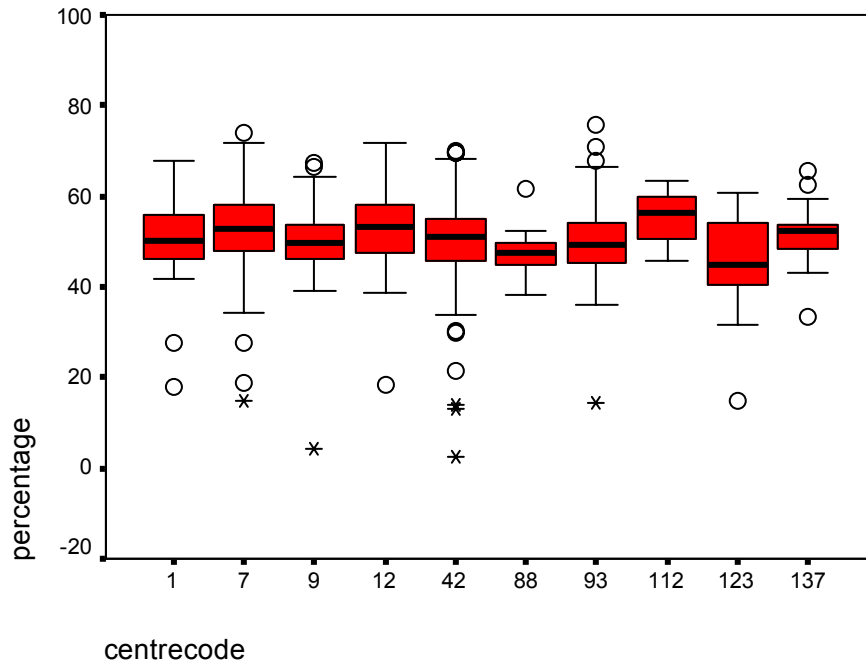

Centre-wise Descriptive Statistics of % of Marks 2009

(B. Com. – BAGHPAT DISTRICT)

College Code	Mean %	S.D.	C.V.	Range (Max.-Min.)	I	II	III	Fail	Total No. of Students
03	50.34	7.37	14.64	66.67-09.67	6.7	76.1	15.6	1.7	180
05	49.52	5.98	12.07	64.92-33.08	5.6	77.8	16.7	0.0	036
154	50.05	4.58	09.15	63.00-42.33	4.0	92.0	04.0	0.0	025

Analysis:- The above table reveals that –

- (i) Max. average % marks are obtained by centre code **03**.
- (ii) Centre code **154** performed better in respect of consistency having min. C.V.
- (iii) The highest percentage is from centre code **03**.
- (iv) The Highest percentage of first division is from centre code **03**.
- (v) Min. fail percentage is from centre code **05**.
- (vi) Statistically best one college is centre code- **03**.

B.Com. Baghpat District

